

# ENGLISHATLARGE



## 2016/2017 IMPACT REPORT

[www.englishatlarge.org](http://www.englishatlarge.org)

With the support of our donors and volunteers, our impact has grown more than 16%

## English At Large Impact FY 2016

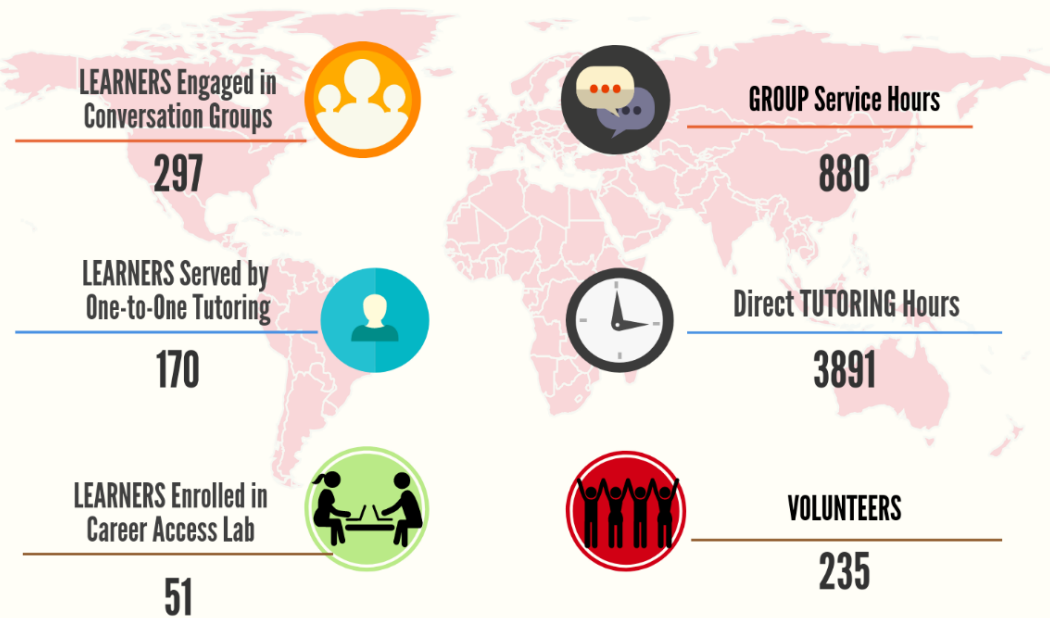

## English At Large Impact FY 2017

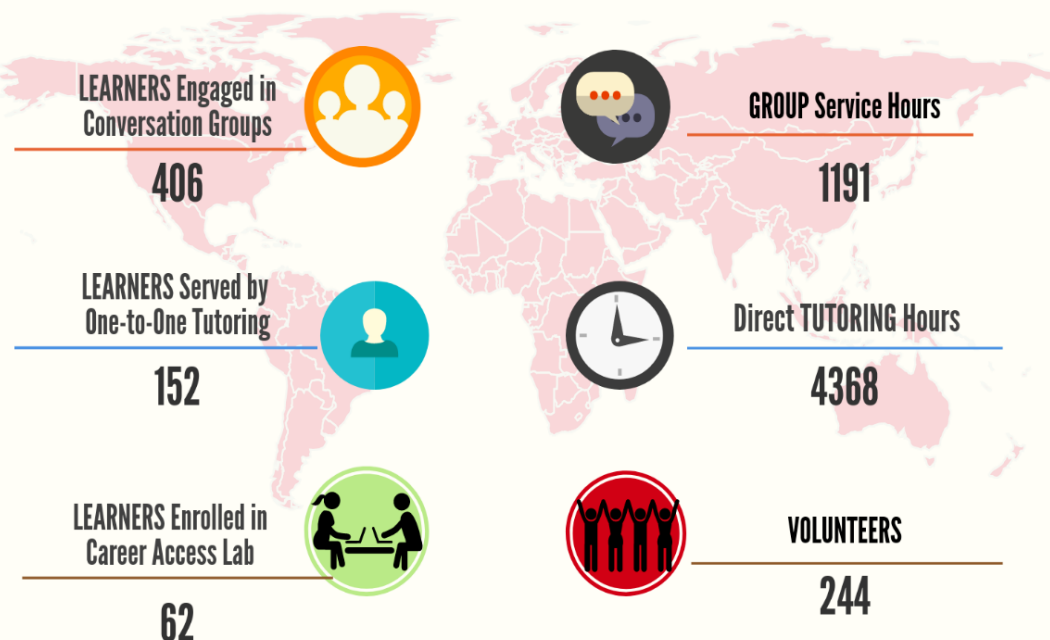

# 2017 Individual Donors

Joel Abrams	David Dier	Arthur Kress	Bonita Nelson & Ronald
Alan Ai	Darlene Dowdy	Becki & Jim Kupel	Heint
Elizabeth Anderson	Michael Tsuk & Edith	Jin Lai	Matt Roper
Ken Appel	Epstein	Melissa Lang	Donna & Jeswald
Marie Ariel	Christine Ellersick	Bonnie Larson	Salacuse
Bharat Aryal	Fallick Family Fund	Saovaluck Lieu	Magdalena Sanchez
Jon Aster	Qingya Fan	Eric & Aisha Linskog	Valerie Sarles
Betty Athanasoulas	Peter Fekkes	Ludy Liu	Bonny Saulnier
Geraldine Atkins	Dan H. Fenn, Jr.	Yanyan Liu	Kozue Sawame
Jill Auger	Mr. & Mrs. Alan S.	Donald Henry & Lynn	Elisabeth & Richard
Jeff Backerman	Fields	Smolik	Sayre
Stephen Baldi	Sharon Fletcher	Esterlina Maclinnnes	Thamaraikannan Selvan
Tom & Pauline	Vicki Ford	Anne Mark	Anne Serotkin
Barkalow	Pam Foresman	Fernando Martinez	Jill Shuman
Elizabeth Barrett	Del Friedman	Donald Martini	Betsy Singalais
Judith Bell	Anne Frymer	Frederica Matera	Elaine Smith
Jeanne Berkman	Hugh Gabrielson	Cushman	Elaine & Howard Smith
Laura Bernheim	Mr. & Mrs. Kevin	Amanda Mathiesen	Kathleen Smith
Jane Biering	Geaney	Camille Mazzoni	Eun Sohn
Mr. & Mrs. Timothy	Joy Gilbert	Susan McDonough	Sharon Soong
Blanche	Peter Gimber	Claire McNeill	Jennifer Souza
Sally Bond	Douglas Grant	Catharine Melhorn	Lisa & Ayal Spitz
Carl Brauer	Nazanin Gregoretti	Frank & Ellen	Bruce Stephen
Mary Beth Brauer	Kitty Guo	Michelman	Howard Stoner
Phyllis Brooks	Sandra Hackman	Judith Miller	Julie Sussman
Ingrid Buglioli	Susan Halliday	N. Carlile Miller	Susan Tafler
Dotty Burstein	Paula Hamburger	Tina Miller	Csilla Tambor
Peter Bush	Sarah Harder	Patricia Moore	Yoshie Terada
Donna Campbell	David Hegarty	Garvin M. Moore, Jr.	Bala Thapa
Coley Carden	Laura Henry	Constance Morency	Michiko Toyoda
Lorraine Carlson	Martha Henry	Gael Motz	Kate Tranquada
Michael Carpenter	Nicholas Henry	Hicham Mouhsin	Nadiya Troyan
Caroline Chapell	Sarah Henry	Jean Mulroy	Vivian Tuen
Jean Chapman	Negarre Heshmat Moore	Izumi Nakamura	Marie Vallon
Andrew Chesterton	Julia Hibben	Ngoc Mai T. Nguyen	Alix Luc Valme
John & Barbara	Carol Hollingshead	Beth Nichols	Bob & Marilyn Waehler
Chickosky	Erin P. Holmquist	Corie Nichols	Charles R. Wahl
Marjorie Liner &	Fiona & Ian Howard	Eve & Albert Nichols	Donna Wainwright
Christopher Connolly	Carol Hughes Miller	Matthew Nichols &	Xinen Wang
Arnold Clickstein	Nancy Hunton	Katrina Burton-Nichols	Frances Watts
Ted Coates	Angela Jennings	Paul O'Connell	Yanmei Wei
Linda & Norman Cohen	Jeanne Joy	Duke Oakes	Mimi Whelan
Richard Conboy	Sandra Judge	Janet Oriordan	Sara Wilbur
Catherine Corliss	Prashant Kaitkay	Lynne Osborn	Beverly Williams
Barbara Cracknell	Kunal Kandimalla	Jane Palmer	Courtenay Williams
Paula Craig	Jacqueline Kates	Meesook Park	Nancy R. Winsten
Michael Creighton	Julie Kaufman	Maggie Pax	Sidney & Deanna Wolk
Antonio Cunha	Ruby Kaufman	Jason Pesaturo	Carol Woolfe
David Gaynor	Sharon Kaufman-	Thomas Phillips	Lin Wu
Bernice Goldman	Osborn	Linda Pierson	Sharon Xie
Catherine Deng	Dabo Shi & Keren Yu	Flora Rabinovich	Shu Xuan
Brian DeSilva	John Kimball	Steven & Audrey Reny	Qinghua Yu
David Desjardins	Olga Koroleva	Luis Reyes	
Laura Dickerson	Erin Kreischer	Carol Rissman	

# 2017 Corporate and Foundation Donors

ABUW Youth in Philanthropy  
 Acton Boxborough United Way  
 Amazon Technologies Company  
 Bertucci's Italian Restaurant  
 Billerica Cultural Council  
 Clipper Ship Foundation  
 Concord-Carlisle Community Chest  
 Cummings Foundation  
 EN KA Society, Inc.  
 FM Global Foundation  
 Foundation for MetroWest  
 Frank W. and Carl S. Adams Memorial Fund  
 Give with Liberty  
 Koundakjian & Company  
 Lincoln and Therese Filene Foundation  
 NEPC, LLC  
 Nora Roberts Foundation  
 Not Your Average Joe's Inc.  
 People's United Community Foundation of Eastern  
 Massachusetts

Pfizer Foundation Matching Gifts Program  
 PwC Charitable Foundation, Inc.  
 Reading Cooperative Bank Charitable Foundation  
 Robert Hickey  
 Rockland Trust  
 Rotary Club of Winchester  
 Salem Five Charitable Foundation  
 SJP Inc.  
 Standard Duplicating Machines Corp.  
 State Street Foundation  
 Stoneham Bank  
 The Foley Hoag Foundation  
 The Lenny Zakim Fund  
 Tufts Neighborhood Service Fund  
 Waltham Cultural Council  
 Waters Corp.  
 Watertown Savings Bank  
 Winchester Cooperative Bank  
 Winchester Savings Bank  
 World Reach

## Fiscal Year 2017 Financial Report

### Income

DESE Grant	106,279.00
Corporate Donations & Grants	739.16
Foundation Grants	44,850.00
United Way	6,000.00
Individual Donations	35,045.50
Special Events	10,578.34
Interest Income	205.66
<b>Total Income</b>	<b>203,726.32</b>

### Expenses

Payroll Expenses	148,204.86
Contractual Services	14,182.50
Supplies & Materials	6,314.47
Fundraising Expenses	2,566.59
Travel Expenses	2,428.07
Marketing	1,565.41
Utilities	12,855.48
Volunteer Development	1,221.40
<b>Total Expense</b>	<b>192,043.51</b>

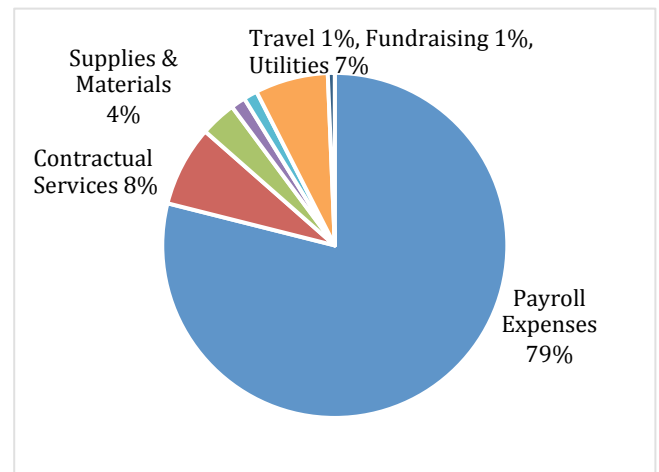
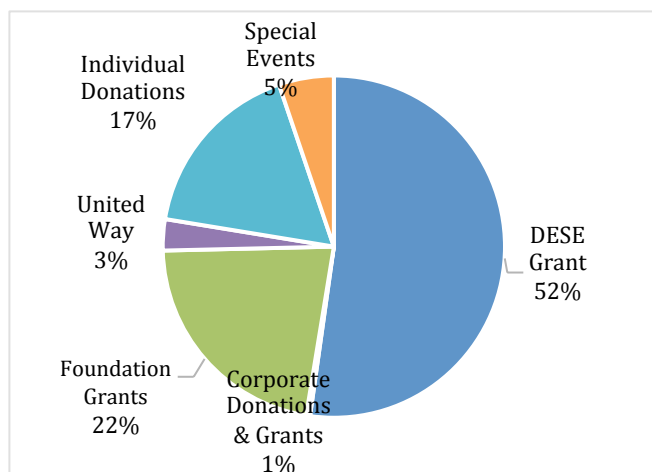



# Your contributions keep life-changing services available in your community



"I really appreciate your help to learn and understand a new language and a beautiful culture."  
~ Mathilde, a learner from Waltham



"It has been life-changing to be able to communicate with other people in English after living in the U.S. for more than 10 years without speaking English."  
~Maria, a learner from Lexington

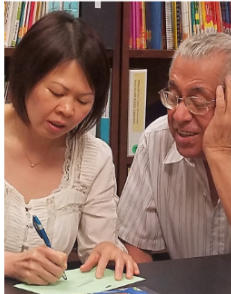

"Thank you for your great help in helping me integrating in the United States. I learned a lot from you and I now feel more confident in facing this new challenging adventure in the U.S."  
~ Roby, a learner from Bedford



"Thank you to the whole English At Large team for the great help in improving my English and make me feel more integrated in the American world."  
~ Roberta, a learner from Acton

## Services delivered by local volunteers in 21 communities in Middlesex County



# Working together to meet local needs

- 130,000 adult immigrants in our service area speak English less than very well
- 10,000 adults in Massachusetts remain on waitlists for English language programs
- 200 adults are on the EAL waitlist for Tutoring
- 65% of our learners have advanced degrees
- 60% of our learners have a household income less than \$30,000
- 40% of our learners are Beginner English speakers
- 38% of our learners are employed, most at positions below their professional credentials



## CONNECT WITH US



[facebook.com/Englishatlarge](https://facebook.com/Englishatlarge)



781-395-2374



[info@englishatlarge.org](mailto:info@englishatlarge.org)



[twitter.com/Englishatlarge](https://twitter.com/Englishatlarge)

English At Large  
800 W. Cummings Park, Suite 5550  
Woburn, MA 01801